

Project: 1 Feb 2011 10:31:11 AM File Name: J:\8955\Drawings\SK8\Concept Sketch Design\8955\_SK8.dwg

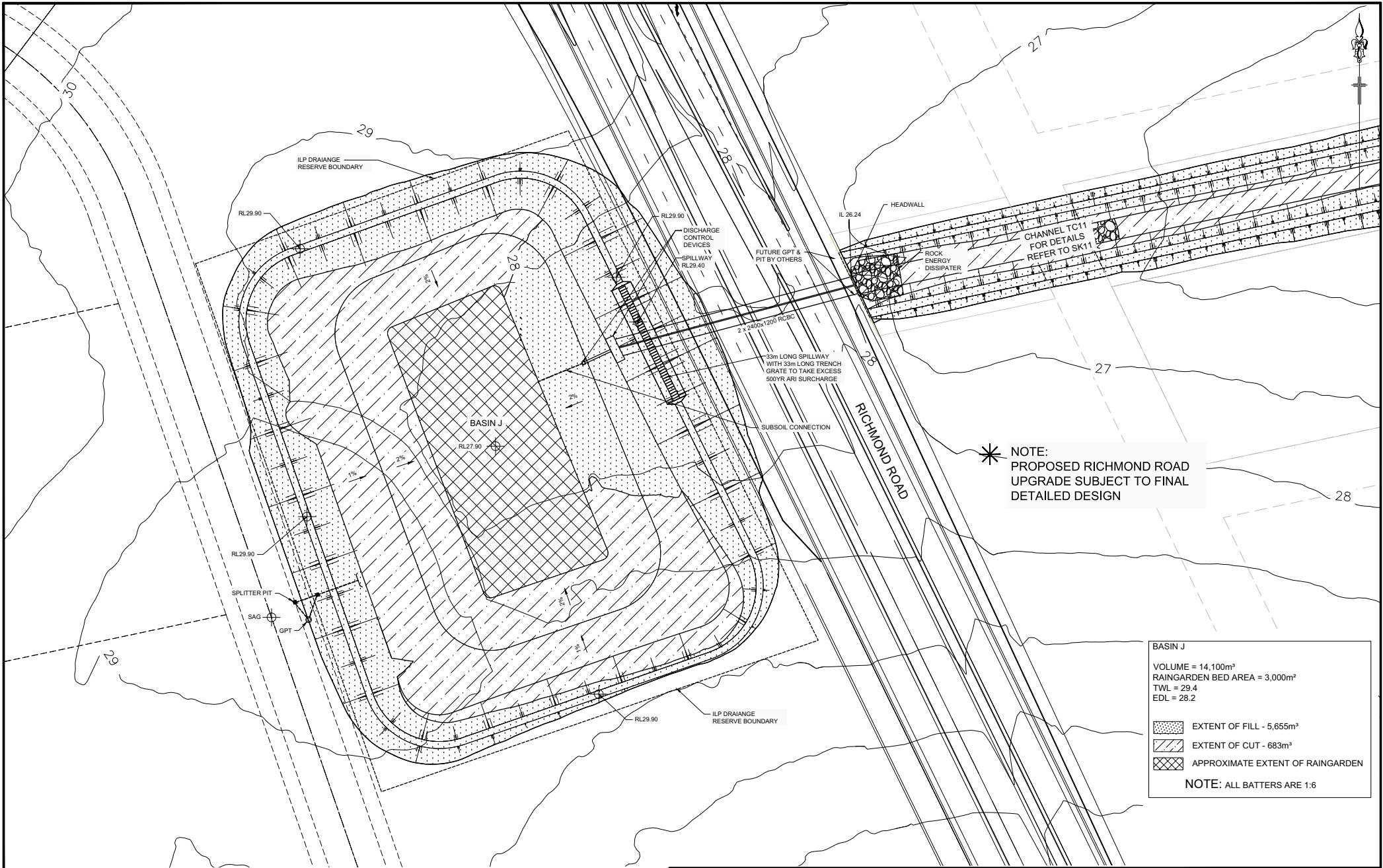

NOTE:  
PROPOSED RICHMOND ROAD  
UPGRADE SUBJECT TO FINAL  
DETAILED DESIGN

<b>BASIN J</b>	
VOLUME = 14,100m <sup>3</sup>	
RAINGARDEN BED AREA = 3,000m <sup>2</sup>	
TWL = 29.4	
EDL = 28.2	
EXTENT OF FILL - 5,655m <sup>3</sup>	
EXTENT OF CUT - 683m <sup>3</sup>	
APPROXIMATE EXTENT OF RAINGARDEN	
NOTE: ALL BATTERS ARE 1:6	



© Copyright Notice: Owners: General Owner - J Wyndham Prince Pty Ltd.  
This plan is the property of J Wyndham Prince Pty Ltd and is supplied for exclusive use on the project being the subject of the plan. It is not to be copied, used, nor passed on, in part or full, without written permission from the owner. The user must acknowledge any material used at the commencement of, and within, any project documentation produced, including but not limited to, letters, reports and/or drawings.

CLIENT:  
DEPARTMENT OF PLANNING  
C/- APP

**ADVANCE COPY ONLY**  
**NOT FOR CONSTRUCTION**

E	ISSUED FOR EXHIBITION	01/02/11	GH
D	COUNCIL COMMENTS AMENDMENTS	30/11/10	MP
C	COUNCIL COMMENTS AMENDMENTS	30/11/10	MP
B	ISSUED FOR REVIEW	12/05/10	TK
A	FIRST ISSUE	23/04/10	TK
ISSUE	AMENDMENT	DATE	BY

**J. WYNDHAM PRINCE** CONSULTING CIVIL INFRASTRUCTURE ENGINEERS & PROJECT MANAGERS

PO Box 4366 PENRITH WESTFIELD NSW 2750  
P 02 4720 3300 F 02 4721 7638 W [www.jwprince.com.au](http://www.jwprince.com.au) E [jwp@jwprince.com.au](mailto:jwp@jwprince.com.au)



DESIGNED D.J.H./C DATUM: AHD ORIGIN:  
DRAWN D.J.H. SCALES: 1:500 @ A1  
CHECKED -----

THIS DRAWING MUST NOT BE USED FOR CONSTRUCTION UNLESS SIGNED AS PART OF AN APPROVED CONSTRUCTION CERTIFICATE.

MARSDEN PARK  
DRAFT S94 BASIN REVIEW  
BASIN J



PLAN No. <b>8955/SK8</b>	<b>E</b>
FILE No. 8955_SK8	

**BASIN M**  
 VOLUME = 10,500m<sup>3</sup>  
 RAINGARDEN BED AREA = 3,000m<sup>2</sup>  
 TWL = 25.20  
 EDL = 24.00

 EXTENT OF FILL - 6,200m<sup>3</sup>  
 EXTENT OF CUT - 5,000m<sup>3</sup>  
 APPROXIMATE EXTENT OF RAINGARDEN

**NOTE: BASIN BATTERS ARE 1:6**

**CHANNEL TC11**

 EXTENT OF FILL - 1,950m<sup>3</sup>  
 EXTENT OF CUT - 700m<sup>3</sup>

**NOTE: CHANNEL BATTERS ARE 1:4**

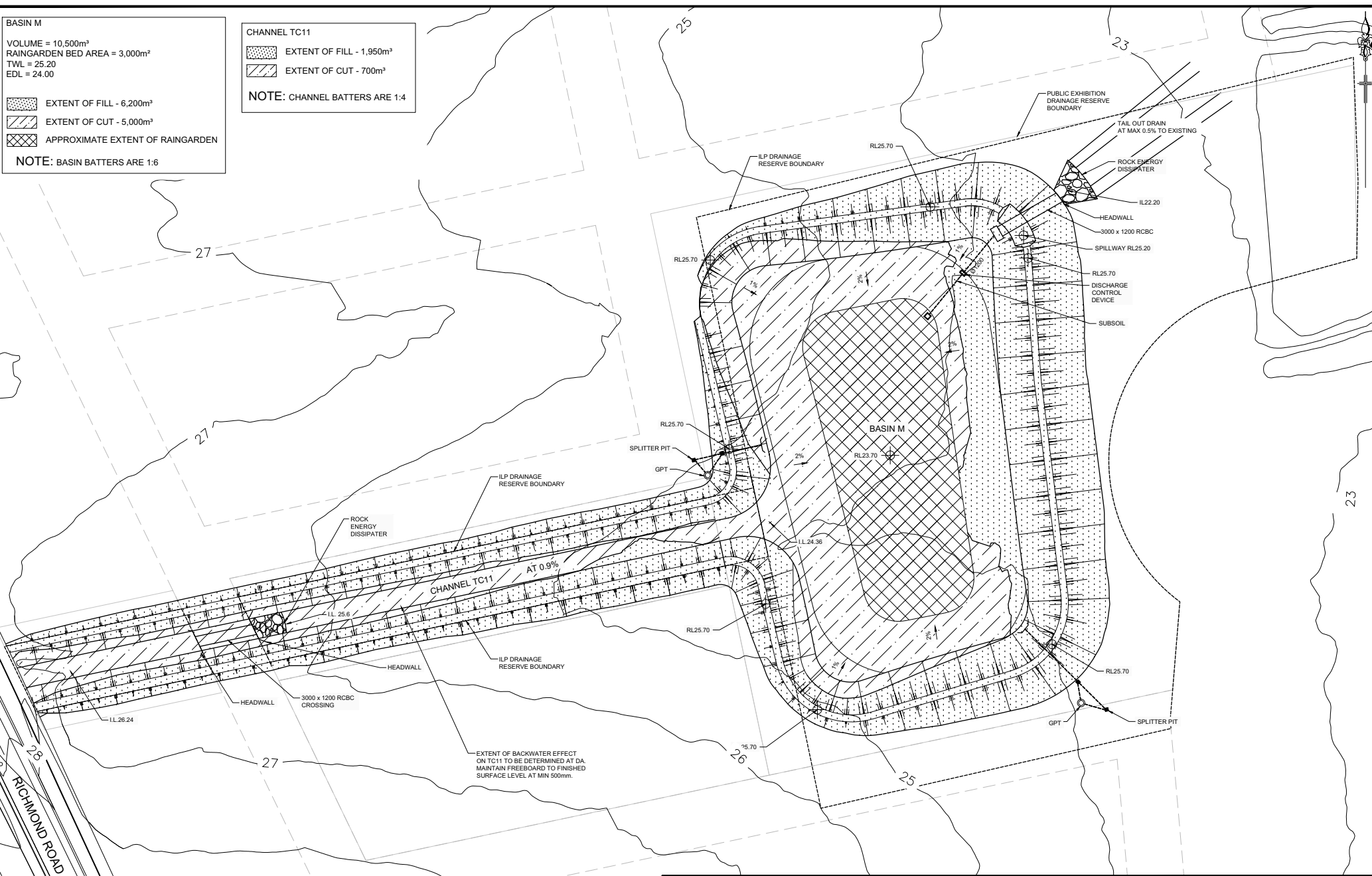

Project: 1 Feb 2011 10:32:59 AM File Name: J:\8955\Drawings\SRM - Concept Sketch Detail\8955\_SK11.dwg



© Copyright Notice: Owners: General Owner - J Wyndham Prince Pty Ltd.  
 This plan is the property of J Wyndham Prince Pty Ltd and is supplied for exclusive use on the project being the subject of the plan. It is not to be copied, used, nor passed on, in part or full, without written permission from the owner. The user must make acknowledgement of any material used at the commencement of, and within, any project documentation produced, including but not limited to, letters, reports and/or drawings.

CLIENT:  
 DEPARTMENT OF PLANNING  
 C/- APP

**ADVANCE COPY ONLY**  
**NOT FOR CONSTRUCTION**

ISSUE	AMENDMENT	DATE	BY
D	ISSUED FOR EXHIBITION	01/02/11	GH
C	COUNCIL COMMENTS AMENDMENTS	30/11/10	MP
B	ISSUED FOR REVIEW	12/05/10	TK
A	FIRST ISSUE	23/04/10	TK

**J. WYNDHAM PRINCE** CONSULTING CIVIL INFRASTRUCTURE ENGINEERS & PROJECT MANAGERS

PO Box 4366 PENRITH WESTFIELD NSW 2750  
 P 02 4720 3300 F 02 4721 7638 W www.jwprince.com.au E jwp@jwprince.com.au

DESIGNED: DJH/JC  
 DRAWN: DJH  
 CHECKED: \_\_\_\_\_



DATUM: AHD ORIGIN:  
 SCALES: 1:500 @ A1

THIS DRAWING MUST NOT BE USED FOR CONSTRUCTION UNLESS SIGNED AS PART OF AN APPROVED CONSTRUCTION CERTIFICATE.

MARSDEN PARK  
 DRAFT S94 BASIN REVIEW  
 BASIN M & CHANNEL TC11

PLAN No.  
**8955/SK11** D  
 FILE No.  
 8955\_SK11

**BASIN K**  
 VOLUME = 9,540m<sup>3</sup>  
 RAINGARDEN BED AREA = 1,000m<sup>2</sup>  
 TWL = 39.2  
 EDL = 38.00

 EXTENT OF FILL - 1,600m<sup>3</sup>  
 EXTENT OF CUT - 4,200m<sup>3</sup> (3,380m<sup>3</sup> ASSUMED UNSOUND MATERIAL)  
 APPROXIMATE EXTENT OF RAINGARDEN

NOTE: ALL BATTERS ARE 1:6

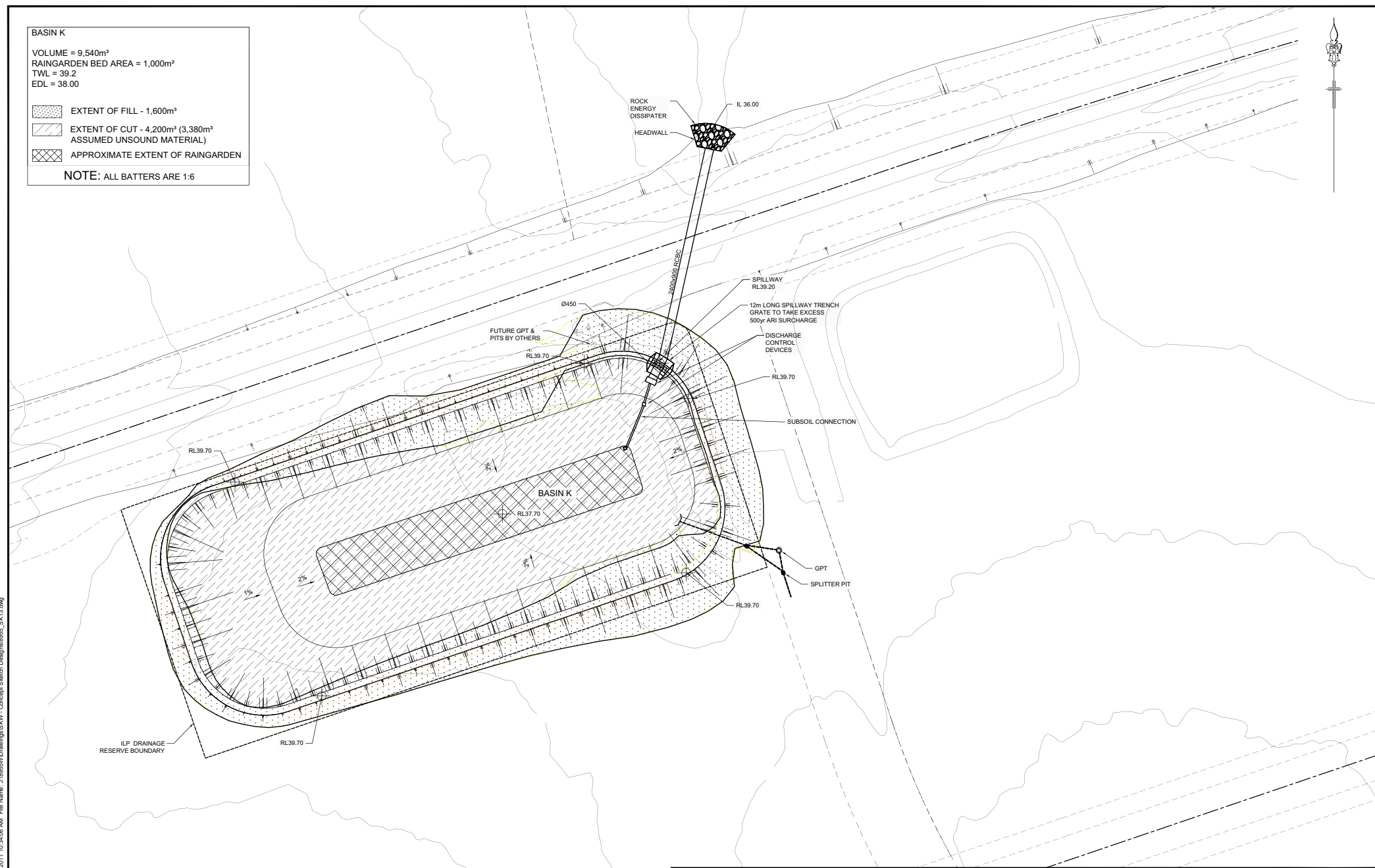

Project: 1 Feb 2011 10:34:09 AM File Name: J:\8955\Drawings\SK13 - Concept Sketch Design\8955\_SK13.dwg

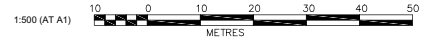

© Copyright Notice: Owners: General Owner - J Wyndham Prince Pty Ltd.  
 This plan is the property of J Wyndham Prince Pty Ltd and is supplied for exclusive use on the project being the subject of the plan. It is not to be copied, used, nor passed on, in part or full, without written permission from the owner. The user must make acknowledgement of any material used at the commencement of, and within, any project documentation produced, including but not limited to, letters, reports and/or drawings.

CLIENT:  
 DEPARTMENT OF PLANNING  
 C/- APP

**ADVANCE COPY ONLY  
 NOT FOR CONSTRUCTION**

ISSUE	AMENDMENT	DATE	BY
F	ISSUED FOR EXHIBITION	01/02/11	GH
E	COUNCIL COMMENTS AMENDMENTS	30/11/10	MP
D	MINOR AMENDMENTS	24/06/10	DJH
C	ISSUED FOR REVIEW	12/05/10	TK
B	MINOR AMENDMENTS TO BASIN	27/04/10	TK
A	FIRST ISSUE	20/04/10	TK

**J. WYNDHAM PRINCE** CONSULTING CIVIL INFRASTRUCTURE ENGINEERS & PROJECT MANAGERS

PO Box 4366 PENRITH WESTFIELD NSW 2750  
 P 02 4720 3300 F 02 4721 7638 W www.jwprince.com.au E jwp@jwprince.com.au

DESIGNED DJH  
 DRAWN TK  
 CHECKED \_\_\_\_\_

DATUM: AHD    ORIGIN:  
 SCALES: 1:500 @ A1

THIS DRAWING MUST NOT BE USED FOR CONSTRUCTION UNLESS SIGNED AS PART OF AN APPROVED CONSTRUCTION CERTIFICATE.

**MARSDEN PARK  
 DRAFT S94 BASIN REVIEW  
 BASIN K**

PLAN No. **8955/SK13** F  
 FILE No. 8955\_SK13

Project: 1 Feb 2011 10:54:36 AM File Name: J:\8955\Drawings\SRM - Concept Sketch Design\895\_SK14.dwg

**BASIN P**

VOLUME = 12,100m<sup>3</sup>  
 RAINGARDEN BED AREA = 2,600m<sup>2</sup>  
 TWL = 35.5  
 EDL = 34.3

EXTENT OF FILL - 2,700<sup>3</sup>  
 EXTENT OF CUT - 9,000m<sup>3</sup>  
 APPROXIMATE EXTENT OF RAINGARDEN

NOTE: ALL BATTERS ARE 1:6

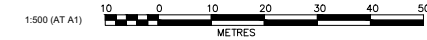
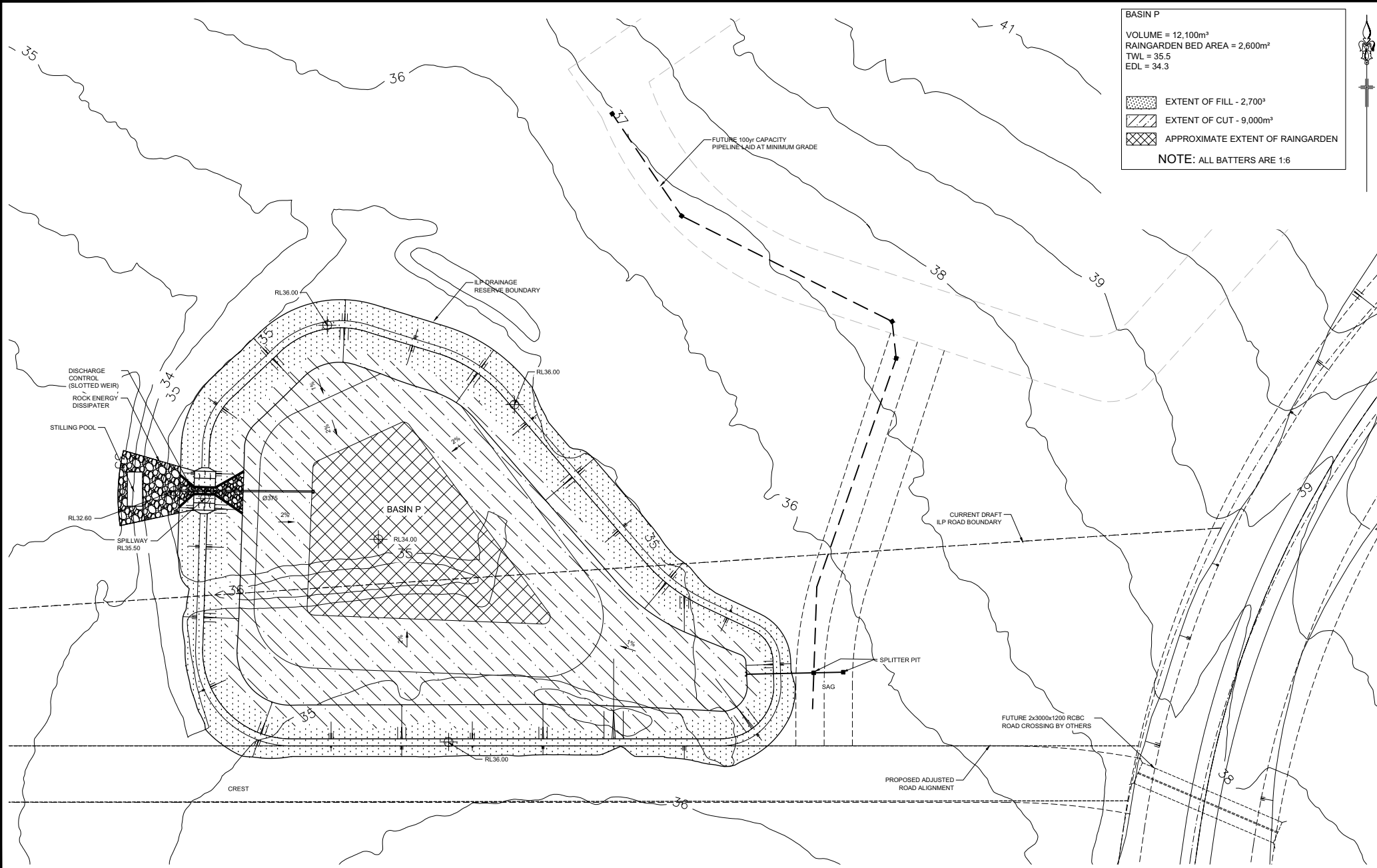

© Copyright Notice: Owners: General Owner - J Wyndham Prince Pty Ltd.  
 This plan is the property of J Wyndham Prince Pty Ltd and is supplied for exclusive use on the project being the subject of the plan. It is not to be copied, used, nor passed on, in part or full, without written permission from the owner. The user must acknowledge any material used at the commencement of, and within, any project documentation produced, including but not limited to, letters, reports and/or drawings.

CLIENT:  
 DEPARTMENT OF PLANNING  
 C/- APP

**ADVANCE COPY ONLY**  
**NOT FOR CONSTRUCTION**

F	ISSUED FOR EXHIBITION	01/02/11	GH
E	COUNCIL COMMENTS AMENDMENTS	30/11/10	MP
D	BASIN P ILP BOUNDARY ADJUSTED	23/06/10	DJH
C	ISSUED FOR REVIEW	12/05/10	TK
B	MINOR AMENDMENTS TO BASIN	28/04/10	TK
A	FIRST ISSUE	23/04/10	TK
ISSUE	AMENDMENT	DATE	BY

**J. WYNDHAM PRINCE** CONSULTING CIVIL INFRASTRUCTURE ENGINEERS & PROJECT MANAGERS

PO Box 4366 PENRITH WESTFIELD NSW 2750  
 P 02 4720 3300 F 02 4721 7638 W [www.jwprince.com.au](http://www.jwprince.com.au) E [jwp@jwprince.com.au](mailto:jwp@jwprince.com.au)

DESIGNED DJH/JC  
 DRAWN TK  
 CHECKED -----

DATUM: AHD ORIGIN:  
 SCALES:

THIS DRAWING MUST NOT BE USED FOR CONSTRUCTION UNLESS SIGNED AS PART OF AN APPROVED CONSTRUCTION CERTIFICATE.

MARSDEN PARK  
 DRAFT S94 BASIN REVIEW  
 BASIN P

PLAN No.  
**8955/SK14** F

FILE No.  
 8955\_SK14



Project: 1 Feb 2011 10:35:35 AM File Name: J:\8955\Drawings\SRM - Concept Sketch Design\8955\_SK15.dwg

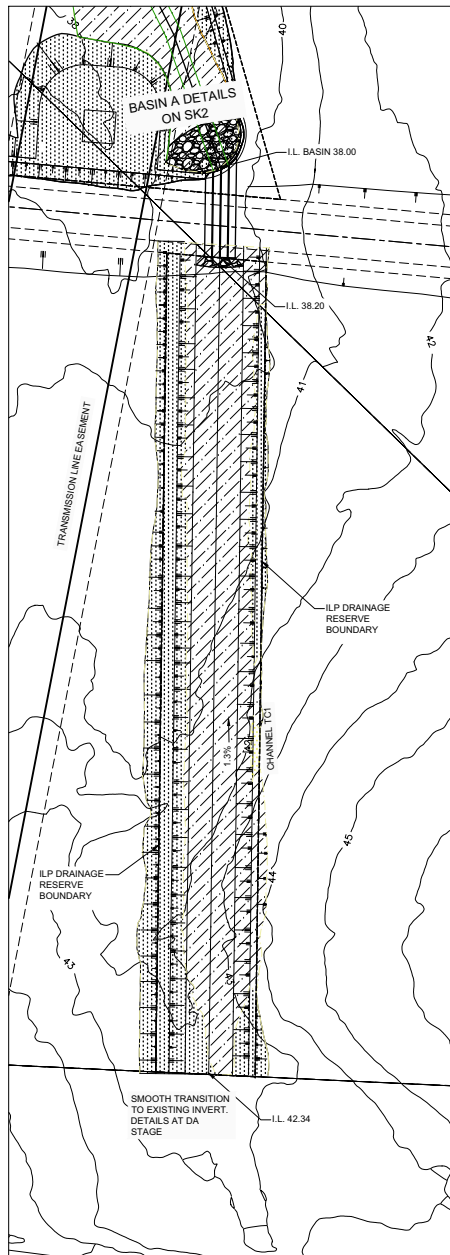

CHANNEL TC1

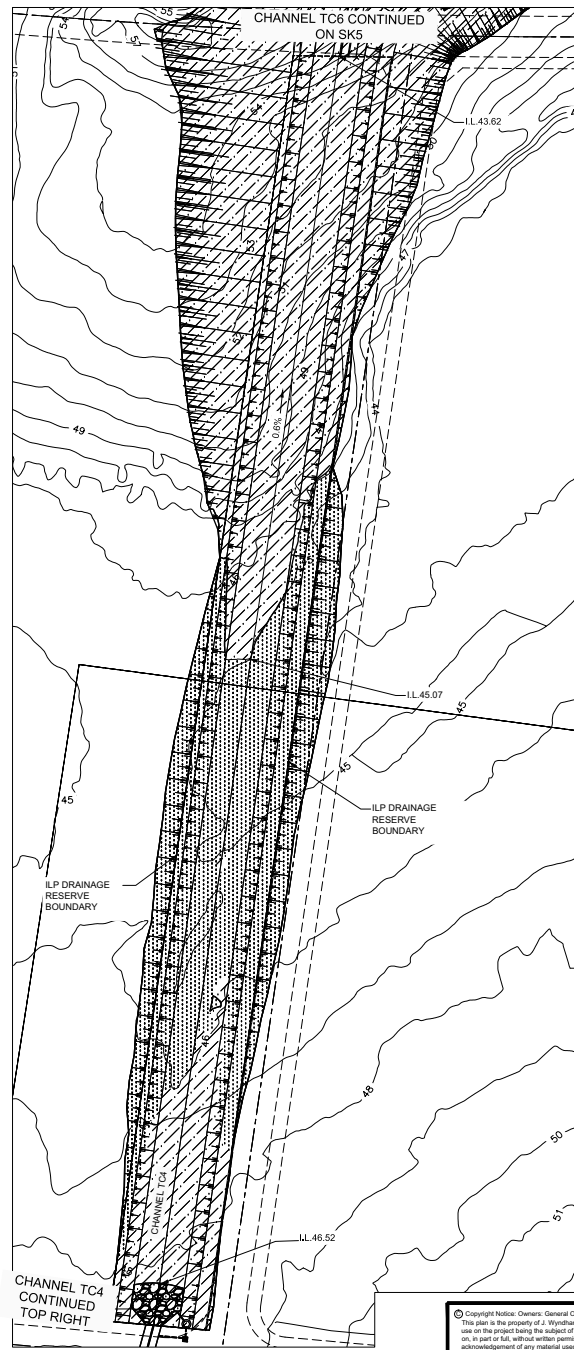

CHANNEL TC4

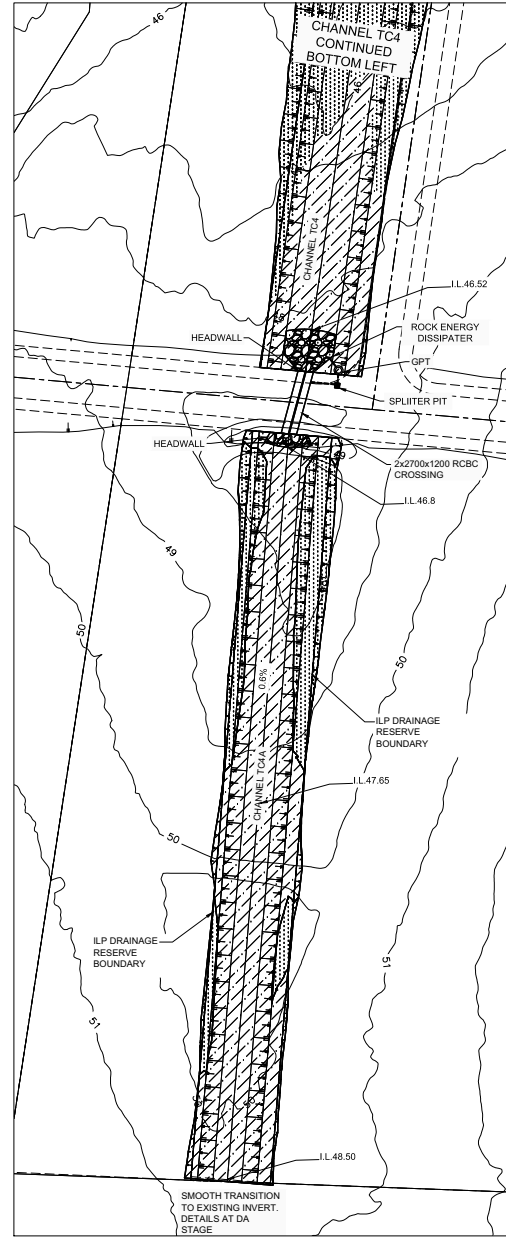

CHANNEL TC4 & TC4A

**CHANNEL TC1**

- EXTENT OF FILL - 4,090m<sup>3</sup>
- EXTENT OF CUT - 6,860m<sup>3</sup>

NOTE: ALL BATTERS ARE 1:4 UNO

**CHANNEL TC4**

- EXTENT OF FILL - 8,570m<sup>3</sup>
- EXTENT OF CUT - 62,100m<sup>3</sup>

NOTE: ALL BATTERS ARE 1:4 UNO

**CHANNEL TC4A**

- EXTENT OF FILL - 950m<sup>3</sup>
- EXTENT OF CUT - 6,400m<sup>3</sup>

NOTE: ALL BATTERS ARE 1:4 UNO

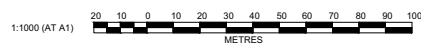

© Copyright Notice: Owners - General Owner - J Wyndham Prince Pty Ltd.  
 This plan is the property of J Wyndham Prince Pty Ltd and is supplied for exclusive use on the project being the subject of the plan. It is not to be copied, used, nor passed on, in part or full, without written permission from the owner. The user must make acknowledgement of any material used at the commencement of, and within, any project documentation produced, including but not limited to, letters, reports and/or drawings.

CLIENT:  
 DEPARTMENT OF PLANNING  
 C/- APP

ADVANCE COPY ONLY  
 NOT FOR CONSTRUCTION

DESIGNED D.H.H.C.  
 DRAWN TK  
 CHECKED

DATUM: AHD    ORIGIN:  
 SCALES: 1:1000 @ A1

THIS DRAWING MUST NOT BE USED FOR CONSTRUCTION UNLESS SIGNED AS PART OF AN APPROVED CONSTRUCTION CERTIFICATE.

MARSDEN PARK  
 DRAFT S94 BASIN REVIEW  
 CHANNELS 1, 4 AND 4A

PLAN No.  
**8955/SK15** C  
 FILE No.  
 8955\_SK15

J. WYNDHAM PRINCE

CONSULTING CIVIL INFRASTRUCTURE ENGINEERS & PROJECT MANAGERS  
 PO Box 4366 PENRITH WESTFIELD NSW 2750  
 P 02 4720 3300 F 02 4721 7638 W [www.jwprince.com.au](http://www.jwprince.com.au) E [jwp@jwprince.com.au](mailto:jwp@jwprince.com.au)

ISSUE	AMENDMENT	DATE	BY
C	ISSUED FOR EXHIBITION	01/02/11	GH
B	COUNCIL COMMENTS AMENDMENTS	30/11/10	NM
A	ISSUED FOR REVIEW	12/05/10	TK

Project: 1 Feb 2011 10:35:35 AM File Name: J:\8955\Drawings\SK16 - Concept Sketch Design\8955\_SK16.dwg

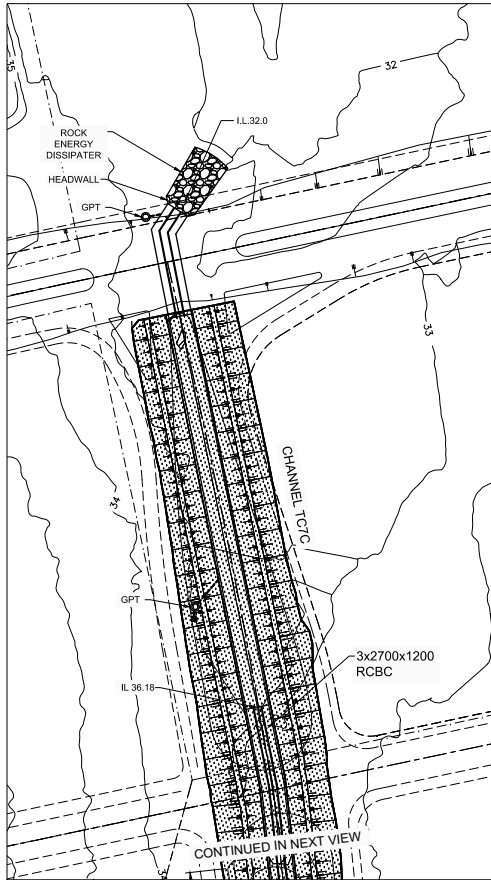

CHANNEL TC7C

**CHANNEL TC7**  
 [Stippled pattern] EXTENT OF FILL - 24,700m<sup>3</sup>  
 [Hatched pattern] EXTENT OF CUT - 0m<sup>3</sup>  
 NOTE: ALL BATTERS ARE 1:4

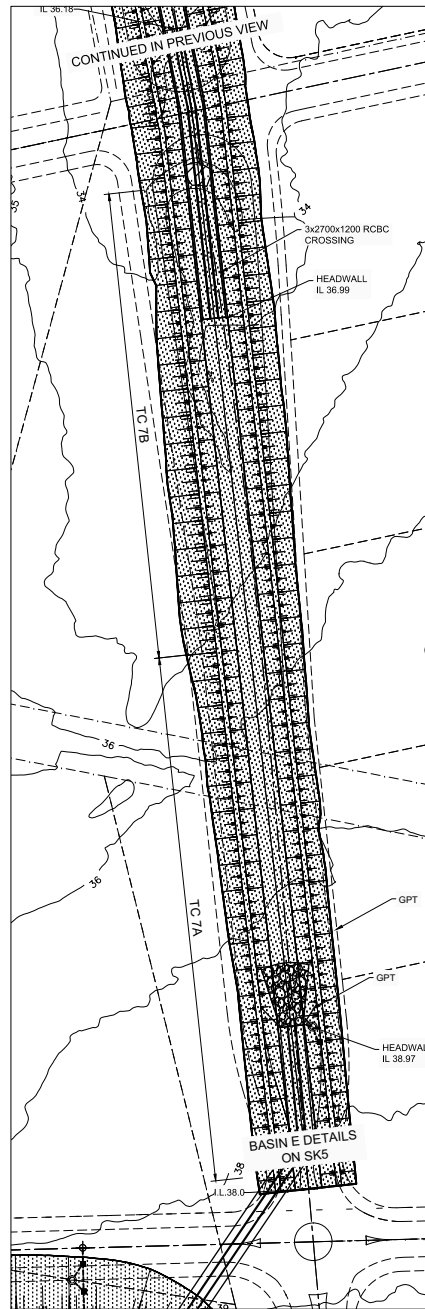
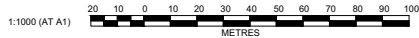

CHANNEL TC7 A & B (CONTINUED)

**CHANNEL TC8A**  
 [Stippled pattern] EXTENT OF FILL - 1,450m<sup>3</sup>  
 [Hatched pattern] EXTENT OF CUT - 16,670m<sup>3</sup>  
 - - - - - EXTENT OF RIPARIAN CORRIDOR  
 → → → → → LOW FLOW DIVERSION TO RAINGARDEN  
 NOTE: ALL BATTERS ARE 1:4

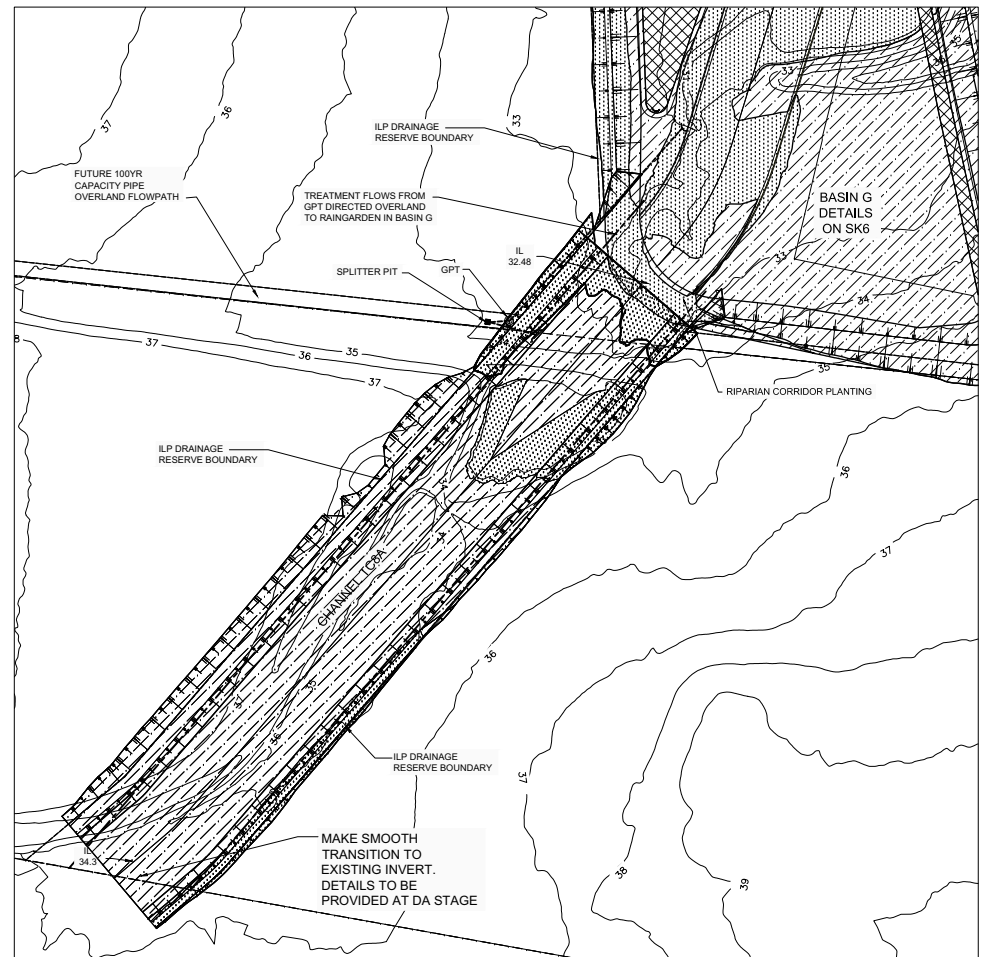

CHANNEL TC8A

© Copyright Notice: Owners: General Owner - J Wyndham Prince Pty Ltd.  
 This plan is the property of J Wyndham Prince Pty Ltd and is supplied for exclusive use on the project being the subject of the plan. It is not to be copied, used, nor passed on, in part or full, without written permission from the owner. The user must make acknowledgement of any material used at the commencement of, and within, any project documentation produced, including but not limited to, letters, reports and/or drawings.

CLIENT:  
 DEPARTMENT OF PLANNING  
 C/- APP

**ADVANCE COPY ONLY  
 NOT FOR CONSTRUCTION**

DESIGNED: DJH/JC  
 DRAWN: TK  
 CHECKED: -----

DATUM: AHD ORIGIN:  
 SCALES: 1:1000 @ A1

THIS DRAWING MUST NOT BE USED FOR CONSTRUCTION UNLESS SIGNED AS PART OF AN APPROVED CONSTRUCTION CERTIFICATE.

MARSDEN PARK  
 DRAFT S94 BASIN REVIEW  
 CHANNELS 7 AND 8A

PLAN No.  
**8955/SK16** [C]  
 FILE No.  
 8955\_SK16

**J. WYNDHAM PRINCE** CONSULTING CIVIL INFRASTRUCTURE ENGINEERS & PROJECT MANAGERS

PO Box 4366 PENRITH WESTFIELD NSW 2750  
 P 02 4720 3300 F 02 4721 7638 W www.jwprince.com.au E jwp@jwprince.com.au

ISSUE	AMENDMENT	DATE	BY
C	ISSUED FOR EXHIBITION	01/02/11	GH
B	COUNCIL COMMENTS AMENDMENTS	30/11/10	MP
A	ISSUED FOR REVIEW	12/05/10	TK

Channel	Channel Length (m)	Channel Grade (%)	Manning's n	Base Width (m)	Batter Slope (H: 1V)	100yr Design Flow (m <sup>3</sup> /s)	Flow Depth (m)	Freeboard (m)	Channel Depth (m)	Channel Width (m) Hydraulic Conveyance	Overall Width (m)	Maintenance Provisions (looking downstream)	
												5m wide Major Access	2.5m wide Minor Access
TC1	310	1.3%	0.07	14.0	4	21.6	1.0	0.5	1.5	25.0	36	Left	Right
TC4A	280	0.6%	0.07	10.7	4	12.0	1.0	0.5	1.5	21.8	30	Right	Left
TC4	480	0.6%	0.07	18.8	4	18.3	1.0	0.5	1.5	29.3	32	Internal Road at Right	Left
TC6	400	0.5%	0.07	21.3	4	18.3	1.0	0.5	1.5	31.6	40	Left	Right
TC7A	200	0.8%	0.07	9.5	4	12.7	1.0	0.5	1.5	20.7	21	Internal Road at Left	Internal Road at Right
TC7B	200	0.8%	0.07	10.0	4	13.2	1.0	0.5	1.5	21.2	22	Internal Road at Left	Internal Road at Right
TC7C	175	0.8%	0.07	11.0	4	14.2	1.0	0.5	1.5	22.2	23	Internal Road at Left	Internal Road at Right
TC8A	300	0.8%	0.07	33.2	4	32.0	1.0	0.5	1.5	42.7	51	Left	Right
TC8B	215	existing grade retained	0.07	varies	varies (4H:1V max)	28.2*	varies	0.5	varies	varies	varies	Right	Left
TC11	210	0.5%	0.07	6.0	4	7.3	1.0	0.5	1.5	17.5	20	Internal Road at Left	Right
TC12A	272	0.5%	0.07	2.0	4	10.4	1.5	0.5	2.0	17.8	23	Left	Richmond Road at Right
TC13	103	0.5%	0.07	7.1	4	8.2	1.0	0.5	1.5	18.6	27	Left	Right

\*- POST CLIMATE CHANGE

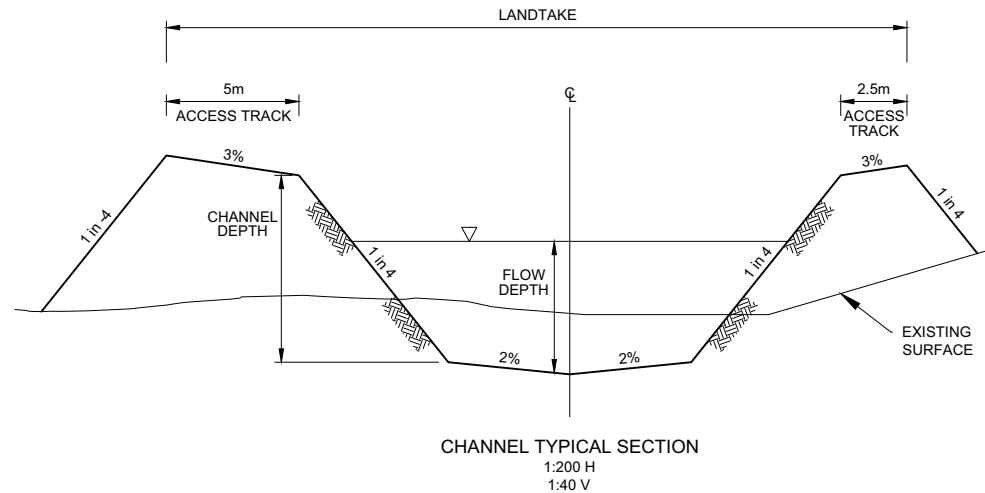

© Copyright Notice: Owners: General Owner: J Wyndham Prince Pty Ltd.  
 This plan is the property of J Wyndham Prince Pty Ltd. and is supplied for exclusive use on the project being the subject of the plan. It is not to be copied, used, nor passed on, in part or full, without written permission from the owner. The user must make acknowledgement of any material used at the commencement of, and within, any project documentation produced, including but not limited to, letters, reports and/or drawings.

CLIENT:  
 DEPARTMENT OF PLANNING  
 C/- APP

**ADVANCE COPY ONLY  
 NOT FOR CONSTRUCTION**

ISSUE	AMENDMENT	DATE	BY
C	ISSUES FOR EXHIBITION	01/02/11	GH
B	COUNCIL COMMENTS AMENDMENTS	30/11/10	MP
A	ISSUED FOR REVIEW	12/05/10	TG

**J. WYNDHAM PRINCE** CONSULTING CIVIL INFRASTRUCTURE ENGINEERS & PROJECT MANAGERS

PO Box 4366 PENRITH WESTFIELD NSW 2750  
 P 02 4720 3300 F 02 4721 7638 W www.jwprince.com.au E jwp@jwprince.com.au

DESIGNED DJH/ER  
 DRAWN DJH/TG  
 CHECKED -----

DATUM: AHD ORIGIN:  
 SCALES:  
 H 1:200  
 V 1:40

THIS DRAWING MUST NOT BE USED FOR CONSTRUCTION UNLESS SIGNED AS PART OF AN APPROVED CONSTRUCTION CERTIFICATE.

MARSDEN PARK  
 DRAFT S94 BASIN REVIEW  
 CHANNEL TYPICAL SECTION & CHANNEL SUMMARY

PLAN No.  
**8955/SK17** C  
 FILE No.  
 8955\_SK17